riposa PRIMERA
riposa STAR
riposa CLASS

riposa
SWISS SLEEP
PLATINUM

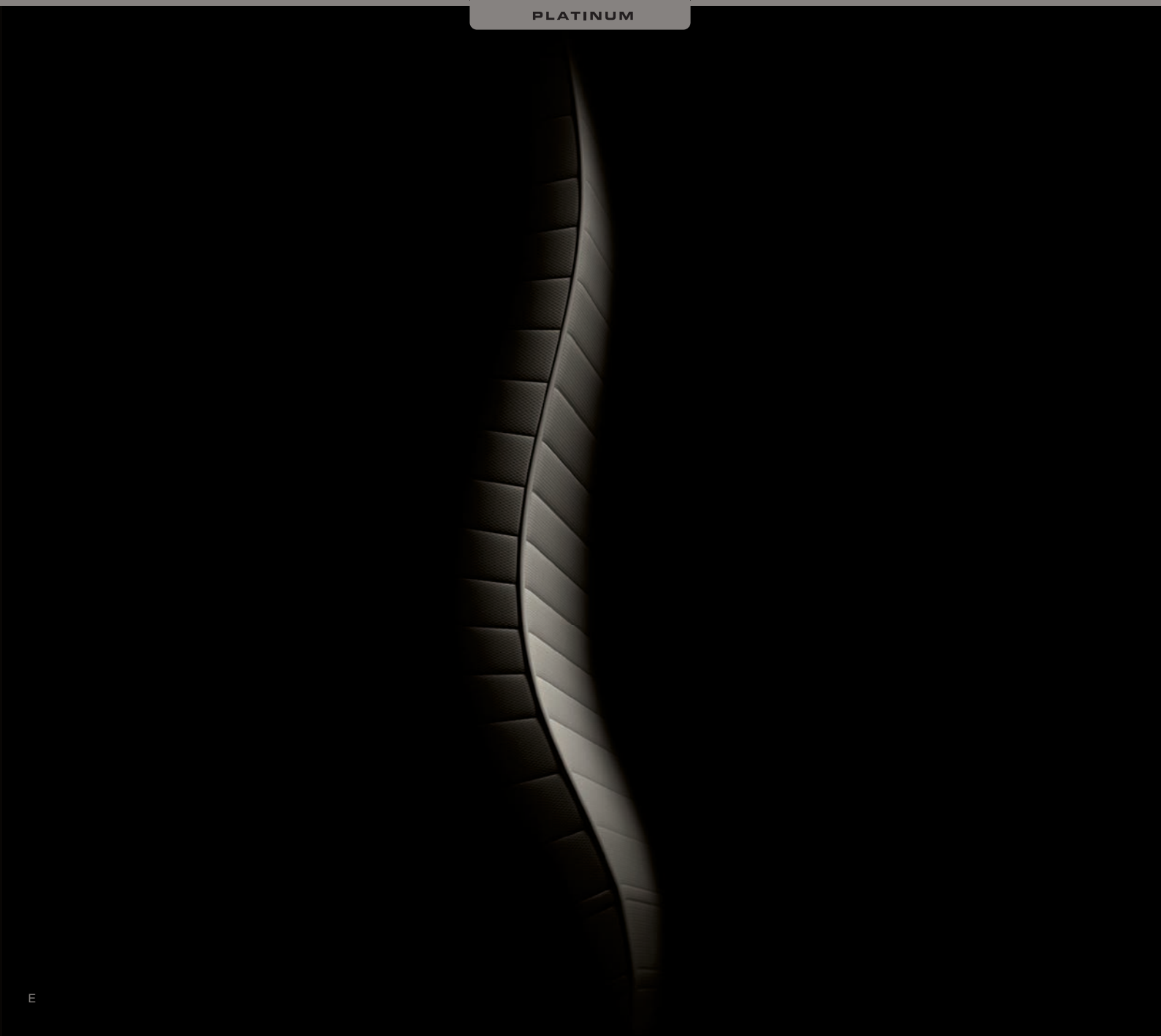

E

riposa PRIMERA

The comfortable back support mattress

The PRIMERA back support mattress offers you a calm and relaxing place to lie thanks to its functional construction and ensures comfortable support for the back and shoulders with its Foam ClimaBox (FCB) system. As the name PRIMERA (derived from "prime") suggests, this mattress's Foam ClimaBox (FCB) system guarantees plenty of comfort as well as optimum air circulation and thus a well ventilated bed climate, so you can enjoy sweet dreams while feeling light as a feather.

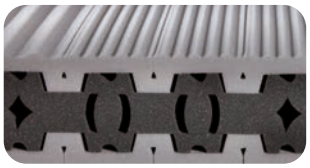

- Relaxation of shoulders and neck with Foam ClimaBox (FCB) system
- Comfort foam lining with body zones

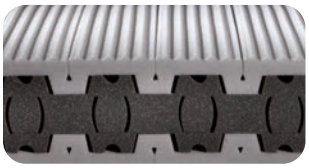

- Foam ClimaBox (FCB) system for back support

Art. no. 2041 riposa PRIMERA 1 (soft)
Art. no. 2042 riposa PRIMERA 2 (medium)

Size	80/90 cm	95 cm	100 cm	120 cm	140 cm	160 cm	180 cm	200 cm
190/200 cm	1190.–	1290.–	1380.–	1750.–	2050.–	2350.–	2700.–	3000.–
210 cm	1310.–	1420.–	1520.–	1930.–	2260.–	2590.–	2970.–	3300.–
220 cm	1380.–	1490.–	1600.–	2030.–	2380.–	2720.–	3120.–	3470.–

Special sizes possible: next price category plus 10%. Prices in CHF

TECHNICAL DATA

Core
The core is made of Swiss Dualtex-Air foam with an integral Foam ClimaBox (FCB) system. It features dynamic lumbar support technology for back mobilisation and shoulder/neck relaxation.

EvoPoreHRC
EvoPoreHRC (High Resilience Climate). Highly elastic mattress material with optimum moisture transport and perfect climate control.

Benefits
Sophisticated lengthways and crossways section technology for strong back support and comfortable, ergonomic positioning of the body as a whole and the back in particular.
Core height: 16 cm
Total height: 18 cm

Lining
Climate-control lining with sheep's wool, silk and climate fibre (Oeko-Tex Standard 100).

Cover
Body-friendly 'clean-white' cotton cover (Oeko-Tex Standard 100) with zipper on three sides, removable, can be dry cleaned.

wash – anti-allergenic
Also available with wash cover/ wash lining.

Guarantee
10 years

GENUINELY SWISS

riposa STAR

The functional back support mattress

STAR is a stellar back support mattress from riposa that sets itself apart with its 'Cube' back support element and relaxing FoamBox System (FBS) in the shoulder zone.

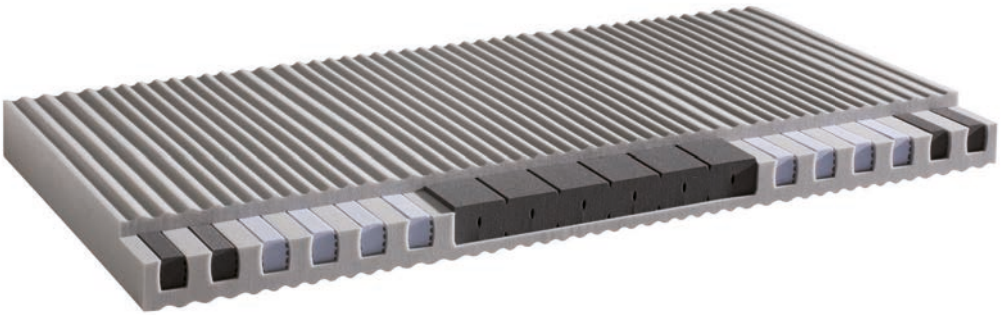

- Shoulder zone fit aided by FoamBox System (FBS)

- 'Cube' back support element
- Comfort foam lining with body zones

TECHNICAL DATA

Core
The core of this back support mattress is made of Swiss Porlux comfort foam. It is equipped with the 'Cube' back support element and a shoulder comfort zone. The FoamBox System (FBS) ensures ideal, ergonomic positioning of the body.
Core height: 14 cm
Total height: 16 cm

Lining
Climate-control lining with sheep's wool, silk and climate fibre (Oeko-Tex Standard 100).

Cover
Body-friendly 'clean-white' cotton cover (Oeko-Tex Standard 100) with zipper on three sides, removable, can be dry cleaned.

wash – anti-allergenic
Also available with wash cover/ wash lining.

Guarantee
10 years

Art. no. 2007 riposa STAR 1 (soft)
Art. no. 2008 riposa STAR 2 (medium)

Size	80/90 cm	95 cm	100 cm	120 cm	140 cm	160 cm	180 cm	200 cm
190/200 cm	850.–	920.–	990.–	1250.–	1460.–	1650.–	1890.–	2100.–
210 cm	940.–	1020.–	1090.–	1380.–	1610.–	1820.–	2080.–	2310.–
220 cm	990.–	1070.–	1150.–	1450.–	1690.–	1920.–	2190.–	2430.–

Special sizes possible: next price category plus 10%. Prices in CHF

GENUINELY SWISS

riposa CLASS

The classic back support mattress

CLASS from riposa is a functional back support mattress that not only gives you an extremely cosy and comfortable sleep but also offers excellent value for money.

- Ideal fit and climate channels in the shoulder zone

- 'Cube' back support element
- Comfort foam lining with body zones

Art. no. 2009 riposa CLASS 1 (soft)
Art. no. 2010 riposa CLASS 2 (medium)

Size	80/90 cm	95 cm	100 cm	120 cm	140 cm	160 cm	180 cm	200 cm
190/200 cm	690.–	730.–	790.–	990.–	1160.–	1320.–	1490.–	1660.–
210 cm	760.–	810.–	870.–	1090.–	1280.–	1450.–	1640.–	1830.–
220 cm	800.–	850.–	920.–	1150.–	1350.–	1520.–	1730.–	1920.–

Special sizes possible: next price category plus 10%. Prices in CHF

TECHNICAL DATA

Core
The core of this back support mattress is made of Swiss Porlux comfort foam. It features the 'Cube' back support element.
Core height: 14 cm
Total height: 16 cm

Lining
Climate-control lining with sheep's wool and climate fibre (Oeko-Tex Standard 100).

Cover
Body-friendly 'clean-white' cotton cover (Oeko-Tex Standard 100) with zipper on three sides, removable, can be dry cleaned.

wash – anti-allergenic
Also available with wash cover/ wash lining.

Guarantee
10 years

GENUINELY SWISS

riposa
SWISS SLEEP

riposa AG Swiss Sleep® CH-8865 Bilten tel. 0041 55 619 30 00 www.riposa.ch

02. 2020